Ant. 8.

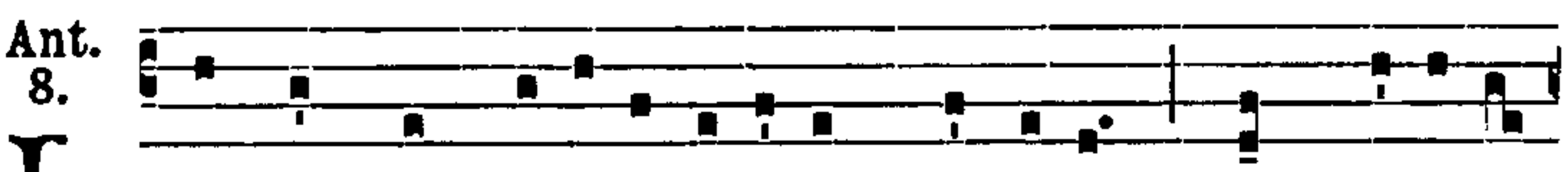

L Umen * ad reve-la-ti-ónem génti- um : et gló-ri- am

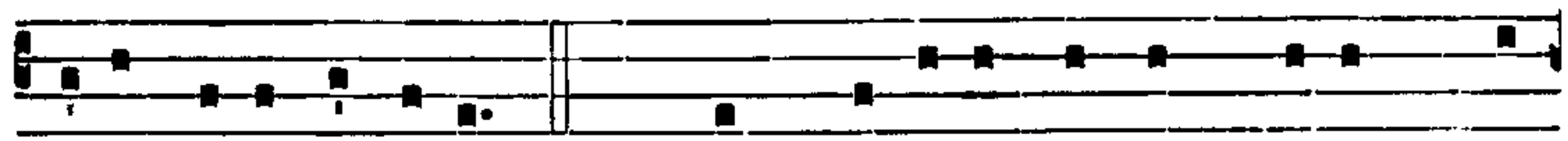

plébis tú-ae Isra- el. *Cant.* Nunc dimíttis sérvum tú-um, Dó-

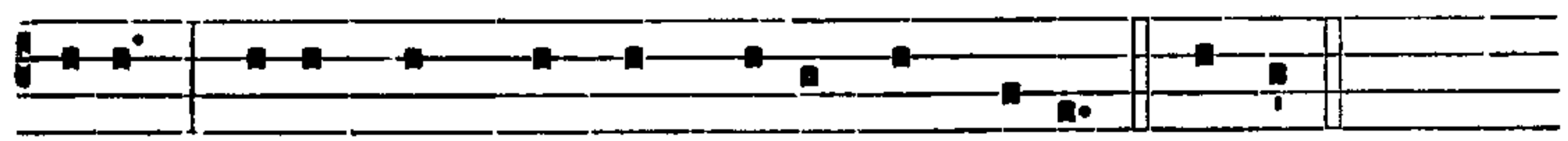

mine, * secúndum vérbum tú- um in páce. Lúmen.

Le Chœur répète en entier l'Antienne Lúmen. *Il en est de même après chaque verset chanté par les chantres.*

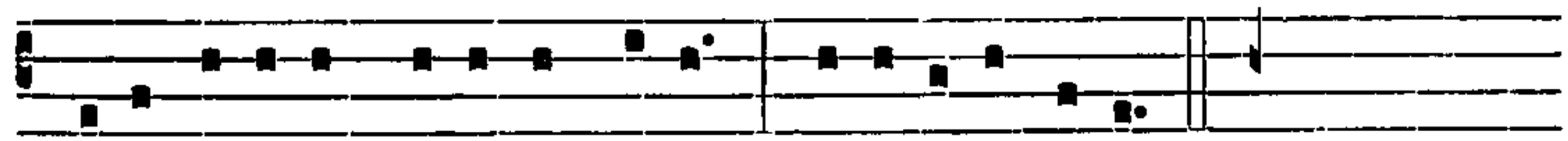

Qui-a vidérunt ócu-li mé- i * salu-táre tú-um. Lúmen.

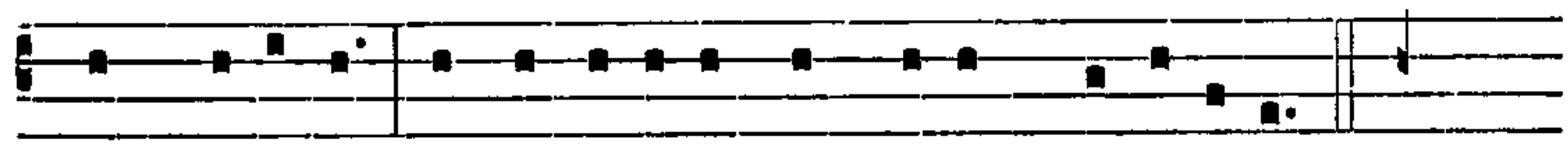

Quod parásti * ante fáci- em ómni- um populó-rum. Lúmen.

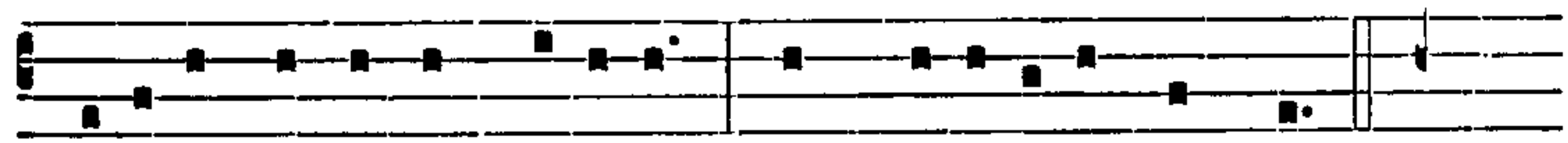

Gló-ri- a Pátri, et Fí-li- o, * et Spi-rí-tu- i Sáncto. Lúmen.

Sicut érat in princí-pi-o, et nunc, et semper, * et in saécu-

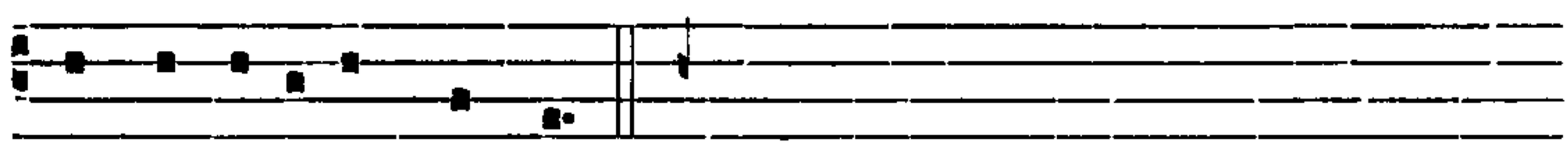

la saecu-lórum. Amen. Lúmen.